

Derby East Scouts & Guides

Flying High

2000

Gang Show



Derby Playhouse

8th - 12th February 2000

Dear Theatregoer

Welcome to Derby Playhouse for tonight's performance of Flying High 2000. The Playhouse has an important role to play in offering first-class facilities to non-professional companies in Derby and we are delighted that Derby East Guides and Scouts are back with us again. We know you will have an enjoyable time in their company tonight.

If you are not a regular visitor to Derby Playhouse, we do hope that you will pick up our new season brochure which will give you more details about our Spring Summer 2000 season. It promises to offer a range of exciting and vital productions which will further our reputation for 'first class theatre for all'. Enjoy your evening, and we hope to see you back at the Playhouse in the near future!

Yours sincerely

DAVID EDWARDS
Executive Director

MARK CLEMENTS
Artistic Director

The Scout Shop for all your Scouting needs

Wishes the Gang every success in the 2000 Show

120 OSMASTON ROAD, DERBY

Opening Times: Monday and Thursday, 7pm to 9 pm

Tel: 372658 (Answerphone)

We sell authorised Beaver, Cub, Scout, Venture Scout and Leader Uniforms all at competitive prices. We carry a range of books, badges and various souvenirs, and some items of camping equipment. There is also the facility to order any items you require which we do not carry in stock.

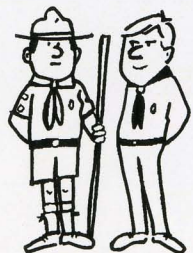

THE IMPORTANT FACTOR IS THAT ALL PROFITS GO BACK INTO SCOUTING TO HELP WITH ACTIVITIES

PLEASE SUPPORT YOUR SCOUT MEMBERS' SHOP

a word from the PRODUCER

It is my pleasure to welcome you to Flying High 2000, Derby East's Scout and Guide gang show. I know many of you are our regular supporters and I hope you enjoy our special millennium show. To those of you who are seeing a gang show for the first time, I hope this will be the first of many and that you will support us in the future. The gang have been rehearsing hard and working together with the production and management teams, to bring you this show as well as continuing with their usual Scouting and Guiding activities. This gang show is only one of the exciting range of opportunities on offer to Scouts and Guides. If you would like to join us in Scouting and Guiding or offer help in any way then please let us know.

I would like to thank all our sponsors for their generous support this year. These companies have sponsored items in our programme and have given donations and

services and are listed on our programme and acknowledgement pages. Please support them as they have supported us. The show would not be possible without the large number of leaders, parents and friends who have given up their time voluntarily to help. Thanks to all of them and I hope you enjoy the show today as much as the gang have enjoyed presenting it for you.

JEAN ROULINSON *Producer*



THE CUBS AND BROWNIES

Taking Part

The following sections of the Scout and Guide Associations are represented, both in the cast and backstage in this show

1st Crich Scouts
 27th Derby (Chaddesden) Gold Cub Scouts
 27th Derby (Chaddesden) Green Cub Scouts
 27th Derby (Chaddesden) Scouts
 27th Derby (Chaddesden) Phoenix Venture Scouts
 35th Derby (Markeaton) Cub Scouts
 66th Derby (1st Spondon) Mars Cub Scouts
 66th Derby (1st Spondon) Woden Cub Scouts
 66th Derby (1st Spondon) Wolf Scouts
 66th Derby (1st Spondon) Greyhound Scouts
 66th Derby (1st Spondon) Spartan Venture Scouts
 86th Derby (Little Eaton) Scouts
 107th Derby (Aston on Trent) Cub Scouts
 125th Derby (Littleover) Cub Scouts
 132nd Derby (2nd Chaddesden) Cub Scouts
 132nd Derby (2nd Chaddesden) Arrow Venture Scouts
 137th Derby (Boulton St Mary's)
 145th Derby (Hill Top) Cub Scouts
 145th Derby (Hill Top) Scouts
 147th Derby (Ockbrook & Borrowwash) Dove Cub Scouts
 147th Derby (Ockbrook & Borrowwash) Wye Cub Scouts
 147th Derby (Ockbrook & Borrowwash) Scouts
 147th Derby (Ockbrook & Borrowwash) Pennine Venture Scouts
 150th Derby Beavers
 150th Derby Cub Scouts
 151st Derby (St. Nicholas) Scouts
 158th Derby (Breadsall Village) Cub Scouts
 171st Derby (1st Oakwood) Cub Scouts
 171st Derby (1st Oakwood) Scouts
 Derby East District Scout Council
 Derby East District Scout Fellowship
 Derbyshire County Scout Council
 1st Duffield Scouts
 3rd Sandiacre Hillary Cub Scouts
 3rd Sandiacre Livingstone Cub Scouts
 3rd Sandiacre Scouts
 3rd Sandiacre Venture Scouts

1st Borrowash Guides
 1st Chaddesden Guides
 3rd Chaddesden Brownie Guides
 1st Chellaston Guides
 6th Derby Guides
 7th Derby (St Barnabas) Brownie Guides
 10th Derby (St. Marks) Brownie Guides
 38th Derby Guides
 Derby East Division Guides
 1st Draycott Guides
 1st Duffield Guides
 8th Long Eaton Guides
 Long Eaton North District Brownie Guides
 Mackworth Methodist Guides
 1st Oakwood Brownie Guides
 1st Oakwood Guides
 2nd Oakwood Brownie Guides
 3rd Oakwood Brownie Guides
 2nd Ockbrook Guides
 1st Ripley Guides
 4th Ripley Brownie Guides
 1st Sandiacre Guides
 1st Spondon Brownie Guides
 1st Spondon Guides
 2nd Spondon Rainbow Guides
 2nd Spondon Brownie Guides
 2nd Spondon Guides
 3rd Spondon Guides
 4th Spondon Brownie Guides
 Spondon District Guides
 1st Quarndon Brownie Guides
 1st West Hallam Brownie Guides
 1st West Hallam Guides

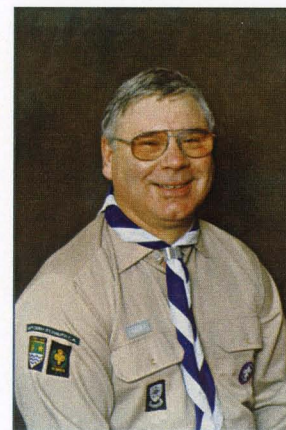

JOHN BARKER
Assistant Producer

MARIE TOUGH
Musical Director

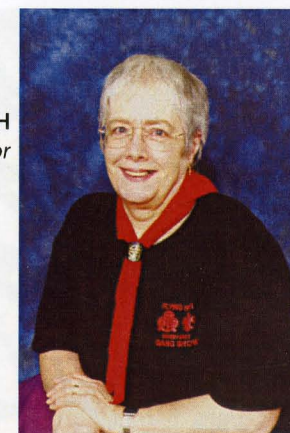

**Winner of The BBC Radio Derby
 "Sound and Vision" Eagle Award for Outstanding Achievement in 1996**



Honorary Life Members:
NANCY BREARLEY AUDREY BURGESS
JOHN R HUGHES MARY HUGHES



**This production has been entered for
 The Derby Amateur Theatre Awards
 which will be presented at a special ceremony at
 Derby Playhouse in July this year**

JOHN MILES
Stage Manager

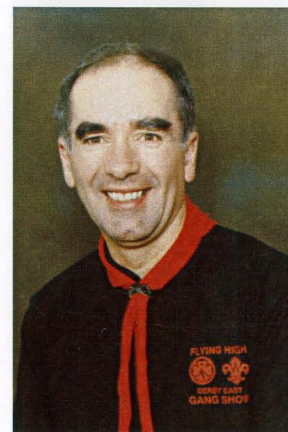

ANGELA ARTER
Choreographer



JANE MILES
Head of Wardrobe



The Gang

REBECCA ABBOTT

ADAM ANSTEY

CARL ANSTEY

JANINE ARNOLD

ANGELA ARTER

JAMES ARTER

EMMA BAGNALL

RACHEL BARKER

JOHN BARKER

LEANNE BARRY

JULIET BENHAM

JAMIE BENTON

NICOLA BERNANS

RICHARD BERNANS

KATHRYN BINKS

RHIANNON BOWEN

TREVOR BREARLEY

SARAH BROOMFIELD

JENNIFER BROWN

DAVE BROWN

OLIVER BRYAN

JOSEPH BRYAN

LAURA CARRINGTON

VICKI CARR

KAUJA CHARLES-ROE

ALEX CHARLES-ROE

CHRIS CHILTON

ROBERT CHILTON

LAUREN COLCLOUGH

MATTHEW COLEMAN

RACHAEL CORNFIELD

THOMAS COUGHLAN

KAY COUNTER

CAROL COUNTER

MARTIN COUNTER

BRIAN COUNTER

REBECCA CUSSENS

HEIDI DICKSON

TABATHA DICKSON

DANILO DROBAC

COLIN ELLIOTT

MITCHELL EMERY

DAVE FAIRCLOUGH

MEG FENTON

SALLY FENTON

BETH FENTON

REBECCA FOSS

EMMA FOSTER

LINDA FOSTER

THOMAS FOSTER

ROGER FOSTER

RACHEL FOX

LYDIA FRY

MATTHEW FRY

WILLIAM GAILLEY

CAROLYN GAUNT

OLIVER GOTT

ADAM GOVAN

MATTHEW GOVAN

JODIE GREENALL

SOPHIE HADFIELD

SALLY HALL

MATTHEW HALL

EMMA HALLAM

ELENA HAND

OLIVER HAND

REG HAND

CHARLOTTE HANSER

SHARON HANSER

SOPHIE HAWKER

ELLIOT HAWKER

OLIVER HAWKER

GARY HEAP

SAMANTHA HEWITT

PETER HOGG

NIGEL HOROBIN

KIRSTEN JOHNSON

LAURA JONES

SUE JUDSON

SHARON KELLY

BRIAN KELLY

CHRIS KELLY

EMILY KOHRS

MARK KOHRS

JACK LAKIN

DANIELLE LAMBKIN

REBECCA LAWRENCE

BEN LEE

ROBERT LEES

JONATHAN LEES

HEIDI LEWIN

LYNDSAY LISTER

SAMANTHA LOWE

NATALIE LYNAM

KEZIAH MEE

SOPHIE MELLOR

TOM MIDDLETON

PAUL MIDDLETON

KERRY MILL

RUTH MILL

THOMAS MILL

DARREN MILL

ROSE MILLS

JAMES MILWAIN

RICHARD MOLD

LAUREN MONAGHAN

SARAH MORTEN

EDWARD OLDFIELD

JOE O'NEILL

ELIZABETH PARLATO

TERRY PAYNE

LES PEARSON

RACHAEL PYE

MARION RAYBOULD

JONATHAN RILEY

JAMES RIMMINGTON

TRISTAN ROBBINS

CORRI RODGERS

BEV ROSS

AMY ROULINSON

JEAN ROULINSON

RACHEL SAVILLE

LUCY SHARRATT

PETER SHARRATT

REBECCA SIMPSON

SARAH SIMPSON

GILL SIMPSON

GRAEME SLATER

JUDITH SPENCER

YVONNE STEVENSON

ROY STEVENSON

AVRYL TAYLOR

HELEN TAYLOR

SAM TAYLOR

BEN TAYLOR

PETER TAYLOR

KATE THOMAS

CHRISTOPHER THOMAS

BEN WALTERS

KATIE WESTON

RICHARD WILLS

DEBBIE WOODHOUSE

LUCY WOODHOUSE

SARAH YATES

Programme

ACT 1

1. THE WORLD IS OURS

Sponsored by ROLLS ROYCE plc

2. ALL I ASK OF YOU

Sponsored by JOHNSON TIDSALL, CHARTERED ACCOUNTANTS

3. THE BEST OF THE WEST END

Sponsored by BALFOUR BEATTY RAIL MAINTENANCE LTD.

4. OVER 18?

Sponsored by WILD PARK LEISURE, BRAILSFORD

5. DISCO DAZE

Sponsored by EMPSEECO LTD.

6. JACK INTO SPACE

Sponsored by THE SPONDON DRY CLEANING COMPANY

7. MILLENNIUM FEVER

Sponsored by ADtranz

8. LET'S CELEBRATE

Sponsored by DERBY AREA SCOUT COUNCIL

INTERVAL

ACT 2

9. MOULIN ROUGE

Sponsored by THE DERBY AREA SCOUT & GUIDE CENTRE

10. LOLLIPOP LADIES

Sponsored by DERBY EAST DISTRICT SCOUT COUNCIL

11. SWEET SENSATION

Sponsored by KENSINGTON MACHINE TOOLS

RAT

12. THE GREAT ^ ESCAPE

Sponsored by SANDIACRE TV SERVICES

13. WORKERS ...OR SHIRKERS!

Sponsored by M. MURFIN & SONS, COAL MERCHANT

14. RAINY DAYS AND MONDAYS

Sponsored by GOODALLS PORK BUTCHERS

15. HERE COMES THE RAIN!

Sponsored by SEVERN TRENT WATER

16. TRIO

Sponsored by DERBY EAST DIVISION GUIDES

17. THE GREATEST LOVE OF ALL

Sponsored by REES & PLANT LTD., PLUMBING AND HEATING CONTRACTORS

18. NEW MILLENNIUM HEROES

Sponsored by EDWARDS GELDARD, SOLICITORS

Musical Accompaniment

Conducted and Directed by

MARIE TOUGH Keyboard

MICK ATKINS Percussion

IAN DAINTY Guitar

LYNNE DICKINSON Piano

DAVID PEARCE Trombone

EMMA WALKER Flute & Saxophone

MARION FOX Musical Assistant



Songs from the Show ...

by **CHICKEN SHED THEATRE COMPANY** I Am In Love With The World

by **MALCOLM LYCETT** We'll Be Together

by the late **RALPH READER, CBE** Celebration, Flying High, Moulin Rouge,
Walking In The Rain

Sketches from the Show ...

by **JOHN R HUGHES** Trio

by **CAROLINE READER** Over 18?, The Great ^{Rat} ^ Escape

by **JOHN R HUGHES & JEAN ROULINSON** Jack Into Space

by **DIANA LOVERIDGE-WHILE** Millennium Fever

PP
PRETTY
POLLY

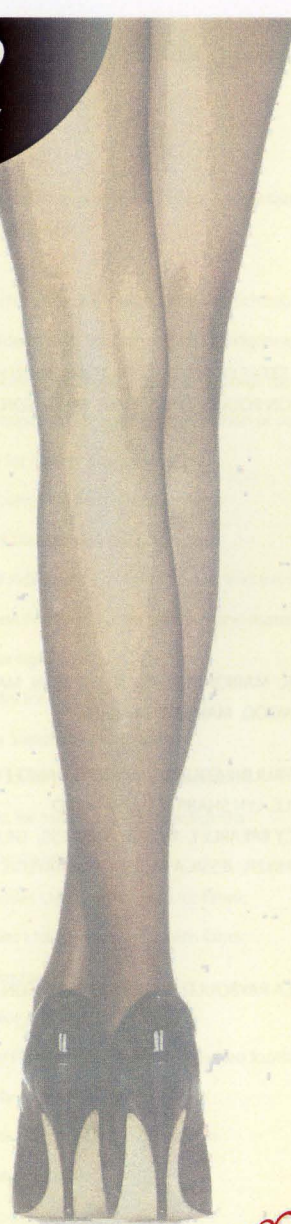

It's the way they make you feel!

Hosiery supplied by Pretty Polly

Derby Arts & Theatre Diary

- 4 Mar The Last Ballade - Michael Lunts
Music at Duffield (01332 841503)
Ecclesbourne School, Duffield
- 11 Mar- Art & Craft Exhibition
8 April Derby Arts Festival, The Art Gallery,
The Strand
- 15-18 Mar Fringe Benefits
Belper Players (01773 826988)
Guildhall Theatre, Derby
- 16-18 Mar Merrie England
New Opera Company (01332 363275)
Derby Playhouse
- 17 Mar Trevor Eames Memorial Lecture
(6.45pm) by John Fineran
Derby Sketching Club (01332 769569)
Grange Hall, Littleover
- 25 Mar 50th Anniversary Concert
Derby Concert Orchestra,
Derby Cathedral

WOULD YOU LIKE TO JOIN US?

Leaders, helpers and administrators
are always required by all sections of the
Derby East Scout and Guide Associations.

No experience necessary
as full training can be given.

If you are interested in helping in any way,
then please contact the following :

For Scouts : Derby East District Commissioner :

Mrs Jean Roulinson

**12, Sandringham Drive, Spondon,
Derby, DE21 7QT Tel : (01332) 671953**

For Guides : Derby East Division Commissioner :

Mrs Cath Fletcher

**30, Arundel Drive, Spondon,
Derby, DE21 7QW Tel : (01332) 602953**

Production and Management

Directed and Produced by JEAN ROULINSON

Assistant Producer JOHN BARKER

Musical Director MARIE TOUGH, LTCL, LTCL (CMT)

Choreographer ANGELA ARTER, MAAD (TSV)

Assistant Choreographer JUDITH SPENCER

Head of Wardrobe JANE MILES

Senior Wardrobe Assistants NANCY BREARLEY, AUDREY BURGESS

Stage Manager JOHN MILES, BEN MONK (Derby Playhouse)

On The Book EMILY BAKER (Derby Playhouse)

Stage Crew STEPHEN BAINES, DEREK BALE, JANET BALE, PETE DIXON, STEVE FOGERTY, LES GASKIN, JOHN HOWARTH,
DAVE MACALISTER, JOHN PYE, PAULA RAYBOULD, GORDON ROULINSON, STUART WILKINSON, CHRIS WOOD,
DAVE WOOD, SUZANNE WOOD

Lighting Director MARTIN COLLINS

Lighting Designer DAVID GEARD (Derby Playhouse)

Follow Spot Operators MARTIN KENT, JONTY ROE

Lighting Crew ROBIN MOLD

Sound Technician NICK GREENHILL (Derby Playhouse)

Prompter MARION FOX

Production Assistants LINDA FOSTER, RUTH MILL

Wardrobe Team NANCY BREARLEY, AUDREY BURGESS, OLIVE BUTCHER, MARION FOX, JOAN JOHNSON, MARGARET KELLEY,
DEBBIE LYNAM, JOAN MITCHELL, BARBARA NETHERWOOD, MARGARET PARKER

Make up Director SUSAN MARTIN

Make up Team SHARON BABB, ANNA BRADLEY, VICKY COLCLOUGH, PAULINE COLLINS, LIZ CARR, JANET FINLAY,
CAROL HAND, KAREN MELLOR, VAL PYE, LOUISE ROYLE, LYN SHARRATT, LISA WARD

Dressers BARBARA BARKER, KAREN BATTLE, RACHEL BENTON, NANCY BREARLEY, AUDREY BURGESS, GILL HOWARTH,
JEAN HOWARTH, PAT HULLAND, SUE MARSH, MARGARET PARKER, JESSICA TAGUE, JULIE TAYLOR,
NICOLA TURVILLE, LIZ WOOD

Property Manager PETE DIXON

Property Assistants JEANETTE KENT, MARK SHARRATT

Scenery Builders STEVE FOGERTY, ALBERT MATHER, JOHN MILES, PAULA RAYBOULD, GORDON ROULINSON,
STUART WILKINSON

Business & House Manager PAT HEAP

Assistant House Manager GORDON HILTON

Front of House Assistants JOHN HUGHES, MARY HUGHES

Publicity Manager COLIN ELLIOTT

Sales & Marketing SANDRA WALLIS

Graphic Design STEPHEN BAINES

Chairman GORDON ROULINSON

Treasurer MARTIN COLLINS

Booking Manager LINDA FOSTER

Registrars AUDREY BURGESS, PAT HULLAND, BARBARA MULVANEY

Catering Manager KATH COKAYNE

Catering Team DAVID CHARLES-ROE, VERONICA CHARLES-ROE, PETE DIXON, JENNY HOROBIN

Acknowledgements

Thanks to the following who very generously donated or subsidised the cost of materials and services or gave invaluable assistance.

The Headteacher of St. Werburgh's Primary School, Spondon for use of the school for rehearsals

Spondon Guide District for use of their Headquarters for rehearsals

Derby Area Scout and Guide Centre for storage facilities

The Good Companions Stage Society for loan of stage equipment

Colt 45 Disco for loan of equipment

Derby City Council for loan of equipment

Chicken Shed Theatre Company for music

Industrial Self Adhesives Ltd. for materials and transport

Ashfield Screen Printing Ltd. for printing and materials

Pretty Polly for tights

BOC Ltd. for dry ice

Derby Timber Supplies Ltd. for timber

Stoney Cross Joinery for timber and donation

Stage Sets Ltd. for assistance with backcloths

Boddylines for costumes

Rushcliffe Textiles Ltd. (Centre Spot) for fabric

Nevilles Textiles Ltd. for assistance with fabric

Field Sports for footwear

Richard Seal for photography

Derby County Football Club for autographed football

Asda for bottle of wine

The Hair Boutique, Spondon for donation

Nat West Bank, Spondon

All the other unnamed people who helped with this production in any way.

A special thank you to all the management and staff of Derby Playhouse for their continuing help and support.

We have many hundreds of costumes from this or previous shows which are available for sale or hire. They are also available on loan to other Gang Shows. Please contact Jane Miles on 01332 704671.



THE SENIOR GANG

THE JUNIOR GANG



The Scarsdale Veterinary Hospital

CONSULTATIONS BY APPOINTMENT

SMALL ANIMAL HOSPITAL

45/47 Kedleston Road, Derby DE22 1FN Tel: (01332) 345191

BRANCH SURGERIES

3 Vicarage Road, Mickleover, Derby DE3 5EA

15 Town Street, Duffield, Derby DE56 4EH

78 Vestry Road Oakwood, Derby DE21 2BN

Tel: (01332) 345191

FARM & EQUINE BRANCH

Markeaton Lane, Markeaton, Derby DE22 4NH Tel: (01332) 294929

*** 24 HOUR EMERGENCY SERVICE ***

EXTENSIVE DIAGNOSTIC FACILITIES

SMALL ANIMAL HOSPITAL, PLUS HOSPITAL FACILITIES AT THE LARGE ANIMAL
BRANCH

In-house Laboratory, Ultra-sound Scanning

CELEBRATING 50 YEARS OF DEDICATED TOTAL ANIMAL CARE

Derby Playhouse forthcoming productions

17 -26 February

Northern Stage Ensemble presents

A Clockwork Orange

by Anthony Burgess Directed by Alan Lyddiard and Mark Murphy

"The most definitive stage version of Anthony Burgess' novel you're ever likely to see."

The Guardian

29 February - 11 March Northern Stage Ensemble presents

Animal Farm

by George Orwell Directed by Alan Lyddiard

Northern Stage Ensemble's mud and guts epic production of George Orwell's ANIMAL FARM has thrilled audiences throughout Europe.

24 March - 15 April A Derby Playhouse production

Perfect Days

by Liz Lochhead Directed by Robin Herford

"A vibrant comedy hit" **Daily Mail**

For more information and for all your bookings call

Box Office (01332) 363275

DERBY PLAYHOUSE PERSONNEL

Executive Director

David Edwards

Artistic Director

Mark Clements

Assistant to the Executive Director

Jane Connor

Casting Director

Catherine Willis

Associate Director - Education

Pete Meakin

Asian Arts Exchange Creative Producer

Anita Sall

RTYDS Director

Hannah Chissick

Education Co-Ordinator

Kim Miller

Youth Theatre Assistant

Fiona Shelton

Marketing Manager

Heidi McKenzie

Press & Publicity Officer

Fiona Wallace

Marketing Assistant

Helen Cundy

Sales & Promotions Manager

Ann Wojcik

Box Office Supervisor

Annabel Hancox

Box Office Assistants

Jean Kingsley, Asha Nur, David Siddons, Stephen Woodward

Development Officer

Geoffrey Sweeney

Finance Manager

Peter Knott

Accounts Assistant

Christine Studdard

Front of House Manager

Steve Sloan

Duty House Manager

Jill Hughes

Stage Door & Security

Geoff Maunder, Stephen Paul, Pam Shaw

Cleaners

Mary Copsey, Lynn Ray, Mavis Reilly,, Barbara Stewart,

Margaret White

Production Manager

Kit Lane

Production Assistant

Ben Monk

Stage Technician

David Phillips

Driver Technician

Mario Fortuin

Maintenance Technician

Bob Slack

Stage Manager

Moby Renshaw

Deputy Stage Manager

Rebecca-Lucy Emery

Assistant Stage Manager

Emily Baker

Chief Electrician

Alexandra Stafford

Deputy Electrician

David Geard

Sound Technician

Nick Greenhill

Maintenance/Assistant Electrician

Rob Bridges

Master Carpenter

Andy Miller

Deputy Carpenter

Barney Jones

Scenic Artist

Alexina Smalley

Head of Props

Steven Richardson

Wardrobe Supervisor

Beverley Smith

Cutter

Alison Blackwell

Wardrobe Assistant

Sarah Chandler

Wardrobe Maintenance

Maureen Simpson

Catering Manager

Brian May

Chef

Richard Brown

Cafe Bar Supervisor

Brenda Craft

Cafe Bar Assistants

Linda Garratt, Jane Kennedy, Karl May

Brenda Walker, Patricia Whitbread, Anne Wilmott

Bar Supervisor

Anthony Fields

Gallery Bar Assistants

Stewart Crowson, Anne Hobday, Sheila Mihic,

Lisa Richardson, Mary Walton, Kelly Wells, Jenny Wilks

Restaurant Supervisor

Victoria Spencer

Restaurant Assistants

Mary McGowan

Kitchen Assistant

Catherine Maguire

Derby Playhouse gratefully acknowledges the financial assistance of East Midlands Arts and Derby City Council. Derby Playhouse has charitable status.

In accordance with the requirements of Derby City Council:

The public may leave at the end of the performance by all exit doors, which must be open.

All gangways, passages and staircases must be kept free from chairs and any other obstructions.

Persons shall not be permitted to stand or sit in any of the gangways and shall not be permitted to smoke in the auditorium.

The safety curtain must be lowered about the middle of the performance to show that it is working.

Please be aware that the rustling of sweet papers, coughing, talking and the bleeping of digital watches and the ringing of mobile phones are distracting to the performers and other members of the audience. All mobile phones must be switched off on entering the auditorium.

Smoking and the use of cameras in the auditorium are strictly forbidden.

Your co-operation would be much appreciated.