

Derby East
Scouts & Guides

Flying High 2002 Gang Show

Derby Playhouse
5th - 9th March
2002



This is an Amateur Production



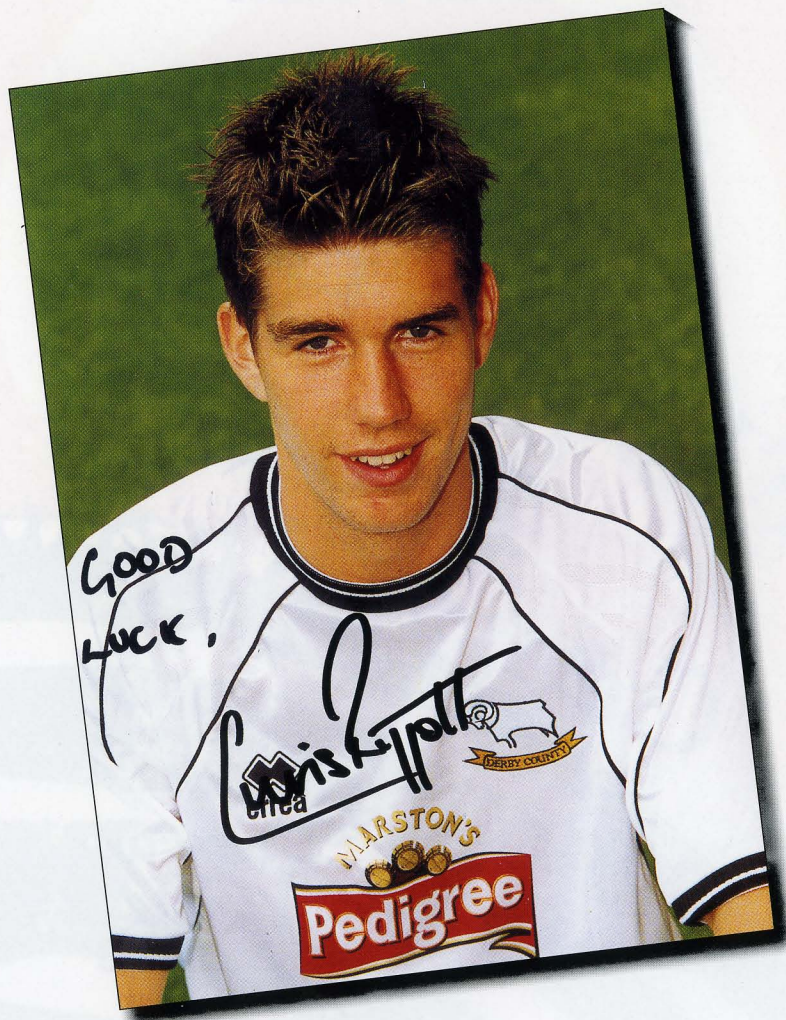

Good luck to the cast of 'Flying High 2002'!

I hope everything goes well for you all, as I'm sure it will.

All the best from Robin Hood's best defender!!

Chris Zippott

The Producer Writes...

I would like to extend a warm welcome to you, our members of the audience. It doesn't seem two years since our Millennium show, but here we are after many months of rehearsals, the Gang raring to go again for Flying High 2002.

It has been a time of change in our production team this year. Both John Barker and Marie Tough have stood down after many years with Flying High. I'm sure they are looking forward to seeing the show from the other side of the curtain. My thanks go to John and Marie for all their hard work, support and dedication over the years. Angela Arter, Linda Foster, Judith Spencer and Lynne Dickinson all have new roles in the production team for this show.

On a sad note, during the last year we have lost two of our founder members, Nancy Brearley and Mary Hughes. They will be sadly missed back stage this time and our opening and finale items are dedicated to them.

I would like to thank our sponsors and advertisers for their generous support again this year. Their donations help us with the enormous cost of staging the show. Thanks also to the many leaders, parents and friends in Scouting and Guiding who have given up hours of voluntary time to help prepare for what you are seeing today. Without them the show would not be possible. We know it has all been worthwhile, we hope you think so too.

Jean Roulinson
Producer



Dear Theatregoer

Welcome to **Derby Playhouse** for tonight's performance by **Derby East Scouts & Guides**.

We are pleased to welcome non-professional theatre companies such as the **Derby East Scouts & Guides** to the Playhouse. Derby has a thriving amateur theatre community, which over the years has mounted a tremendous variety of excellent work, some of which you will be seeing this evening.

The Playhouse has an important role to play in offering first-class facilities to non-professional companies in Derby. We know you will have an enjoyable time in their company this evening.

If you are not a regular visitor to Derby Playhouse, we do hope that you will pick up our season brochure during the evening. This will give you more details about the exciting array of forthcoming productions.

We look forward to a host of exciting productions in our new Spring Summer season including Derby Playhouse's Youth Theatre's **Class of '77**, David Lewis' comedy **Misconceptions**, John Godber's **Hilarious Up 'n' Under**, **The Browning Version** starring Corin Redgrave and Derby Playhouse's Community Theatre production **Life of Galileo**.

Enjoy your evening, and we hope to see you back at the Playhouse in the near future!

Yours sincerely

DAVID EDWARDS
Executive Director

MARK CLEMENTS
Artistic Director

The Cubs & Brownies



The Scout Shop for all your Scouting needs

Wishes the Gang every success in the 2002 Show

120 OSMASTON ROAD, DERBY

Opening Times: Monday and Thursday, 7pm to 9pm

Tel: 372658 (Answerphone)



We sell authorised Beaver, Cub, Scout, Explorer Scout and Leader Uniforms all at competitive prices. We carry a range of books, badges and various souvenirs and some items of camping equipment. There is also the facility to order any items you require which we do not carry in stock.



THE IMPORTANT FACTOR IS THAT ALL PROFITS GO BACK INTO SCOUTING TO HELP WITH ACTIVITIES

PLEASE SUPPORT YOUR SCOUT MEMBERS' SHOP

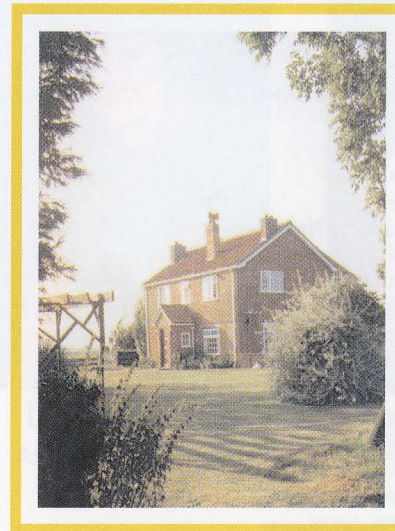

Poplar Farm Restaurant
Chapel Lane
Addlethorpe
Skegness
Lincolnshire
PE24 4TG

Tel/Fax: 01754 765174

Whilst on Holiday on the East Coast, visit the multi award winning, theatrically themed Restaurant where celebrities just love to dine.

**Open Tuesday to Saturday Evenings from 7.00pm
and for Traditional Sunday Lunch - Noon - 2.30pm**

To avoid disappointment Reservations are Recommended

VOUCHER

Poplar Farm Restaurant, Chapel Lane, Addlethorpe, Skegness, PE24 4TG

Tel/Fax: 01754 765174

This Voucher entitles the bearer to a 15% Discount off all food purchases

Conditions:

- Discount does not apply to drinks
- Advance bookings only and mention of voucher use **MUST** be made
- Not valid Bank Holidays, Mother's Day or Father's Day
- Expires September 30th 2002

Production and Management

Directed and Produced byJean Roulinson

Assistant ProducersAngela Arter, Linda Foster

Musical DirectorLynne Dickinson

ChoreographerJudith Spencer

Head of WardrobeJane Miles

Designer / Stage ManagerJohn Miles

Stage ManagerBen Monk (Derby Playhouse)

On The BookHeidi Taunt (Derby Playhouse)

Stage TechniciansMario Fortuin, Darren Hussey (Derby Playhouse)

Stage CrewDerek Bale, Janet Bale, Steve Fogerty, John Howarth,
Henry Januszewski, Dave MacAlister, John Pye,
Gordon Roulinson, Stuart Wilkinson, Chris Wood,
Dave Wood, Suzanne Wood

Lighting DirectorMartin Kent

Lighting DesignDavid Philips (Derby Playhouse)

Follow Spot OperatorsJonty Roe, Mark Sharratt

Lighting CrewRobin Mold

SoundAndrew 'Jim' James

PromptAvryl Taylor

Production AssistantRuth Mill

Wardrobe TeamJulie Benton, Jane Brownson, Sian Buckley,
Audrey Burgess, Marion Fox, Frances Heappey,
Joan Johnson, Barbara Netherwood, Margaret Parker,
Marion Raybould, Mary Rigby, Joyce Roe, Jean Salt,
Yvonne Savage, Betty Spencer, Debbie Woodhouse

Make up DirectorSusan Martin

Make up TeamSharon Babb, Diane Bibby, Anna Bradley, Pauline Collins,
Jeanette Hadfield, Julie Lakin, Karen Mellor,
Mandy Peach, Val Pye, Carole Riley, Louise Royle,
Lyn Sharratt, Lorraine Stacey, Lisa Ward

DressersSue Abbott, Irene Battelle, Karen Battelle, Rachel Benton,
Audrey Burgess, Wendy Gaskin, Gill Howarth, Jean
Howarth, Pat Hulland, Sue Marsh, Margaret Parker,
Rachael Pye, Gill Simpson, Penny Sowter, Nicola Turville,
Jessica Wood

Property ManagerPete Dixon

Property AssistantsThomas Foster, Alan Sowter

Scenery BuildersSteve Fogerty, Dave MacAlister, John Miles,
Gordon Roulinson, Stuart Wilkinson, Dave Wood

Business & House ManagerPat Heap

Assistant House ManagerMaureen Crofts

Front of House AssistantsGordon Hilton, John Hughes, Roy Stevenson, Bryan Wren

Publicity ManagerColin Elliott

Sales & MarketingCath Fletcher, Sandra Wallis

Graphic DesignCharlotte Hanser

ChairmanGordon Roulinson

TreasurerMartin Collins

Booking ManagerRoger Foster

RegistrarsAudrey Burgess, Pat Hulland, Vicky Roulinson

Catering ManagerKath Cokayne

Catering TeamVeronica Charles-Roe, Jenny Horobin, David Roe



Linda Foster
Assistant Producer



Angela Arter
Assistant Producer



Lynne Dickinson
Musical Director

Winner of The BBC Radio Derby
"Sound and Vision" Eagle Award for Outstanding Achievement in 1996



Honorary Life Members:

NANCY BREARLEY **AUDREY BURGESS**
JOHN R HUGHES **MARY HUGHES**



The production has been entered for
The Derby Amateur Theatre Awards
which will be presented at a special ceremony at
Derby Playhouse in July this year

John Miles
Stage Manager

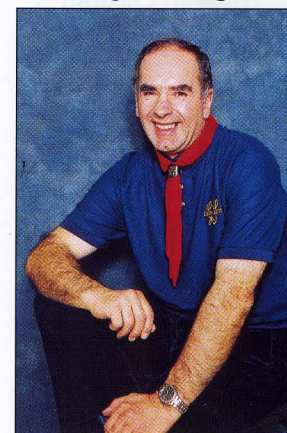

Judith Spencer
Choreographer

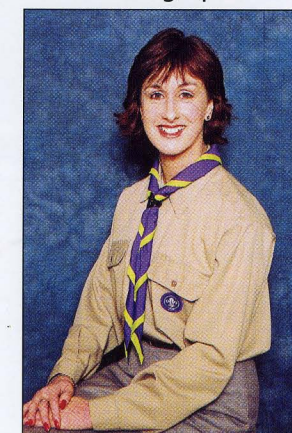

Jane Miles
Head of Wardrobe



The Gang



The Gang

REBECCA ABBOTT
CHANTELLE ARCHER
ANGELA ARTER
JAMES ARTER
WILLIAM ARTER
CLAIRE BALLIN
SARAH BALLIN
RACHEL BARKER
DAVID BENHAM
JULIET BENHAM
JAMIE BENTON
JODIE BENTON
EMMA BOOKER
TREVOR BREARLEY
SARAH BROOMFIELD
DAVE BROWN
JOSEPH BRYAN
OLIVER BRYAN
RHIAN BUCKLEY
ALEX CHARLES-ROE
KAIJA CHARLES-ROE
CHRISTOPHER CHILTON
ROBERT CHILTON
LAUREN COLCLOUGH
VICKY COLCLOUGH
MATTHEW COLEMAN
SUE COOK
RACHAEL CORNFIELD
THOMAS CORNFIELD
LAUREN COTTERELL
BRIAN COUNTER
CAROL COUNTER
KAY COUNTER
MARTIN COUNTER
KARL DALTON
HEIDI DICKSON
TABATHA DICKSON
EMILY EATON
COLIN ELLIOTT
BETH FENTON

MEG FENTON
SALLY FENTON
EMMA FOSTER
LINDA FOSTER
ROGER FOSTER
SAMANTHA GAILLEY
ADAM GOVAN
MATTHEW GOVAN
JODIE GREENALL
SOPHIE HADFIELD
ALEX HALL
OLIVER HAND
REG HAND
CHARLOTTE HANSER
SHARON HANSER
OLIVER HAWKER
SOPHIE HAWKER
KATY HEAP
RICHARD HEAPPEY
CALLAM HELE
CHRISTOPHER HOROBIN
NIGEL HOROBIN
SARAH HOROBIN
PURVEN JANDU
ANTHONY JANUSZEWSKI
HENRY JANUSZEWSKI
SUE JUDSON
CHRIS KELLY
JACK LAKIN
DANIEL LANG
BEN LEE
HEIDI LEWIN
KEZIAH MEE
SOPHIE MELLOR
TOM MIDDLETON
DARREN MILL
RUTH MILL
THOMAS MILL
JORDAN MITCHELL
RICHARD MOLD

LAUREN MONAGHAN
SARAH MORTEN
JOSHUA MURRAY
EMMA OLDFIELD
JOE O'NEILL
ELIZABETH PARLATO
ALICE PEACH
LES PEARSON
SARAH PROCTOR
KATHRYN RIGBY
CHARLOTTE RODGERS
BEV ROSS
AMY ROULINSON
JEAN ROULINSON
DOMINIC RYAN-GILBANK
LUCY SHARRATT
PETER SHARRATT
CHARLOTTE SHORE
GRAEME SLATER
ALEX SMITH
KATIE SMITH
JUDITH SPENCER
EMILY STEVENS
PHILIP STEVENSON
YVONNE STEVENSON
BEN TAYLOR
SAM TAYLOR
CHRISTOPHER THOMAS
KATIE TINGLE
ABIGAIL TINSLEY
JESSICA TINSLEY
THOMAS TREMBLING
SAM TURNER
LILI WEBSTER-SANCHES
KATIE WESTON
ELEANOR WIBBERLEY
CHRISTINA-MARY WILFORD
RICHARD WILLS
LUCY WOOLHOUSE
REBECCA WOOLHOUSE

ACT 1

1. **LET'S SING** Dedicated to Nancy Brearley
Sponsored by EYETECH GRAPHICS
2. **GO FOR IT THUNDERBIRDS!**
Sponsored by BALFOUR BEATTY RAIL PROJECTS
3. **HERE COMES THE SUN!**
Sponsored by ROLLS ROYCE
4. **SUMMER LOVIN'**
Sponsored by E. MADDOCKS, SPONDON
5. **HIGH SCHOOL HOP**
Sponsored by GOODALLS PORK BUTCHERS
6. **ROBIN HOOD**
Sponsored by WILD PARK LEISURE, BRAILSFORD
7. **THE VILLAGE BAND**
Sponsored by DERBY AREA SCOUT AND GUIDE CENTRE
8. **THE VILLAGE FETE**
Sponsored by M. MURFIN & SONS, COAL MERCHANT

INTERVAL

ACT 2

9. **WITH LOVE FROM ME TO YOU**
Sponsored by DERBY AREA SCOUT COUNCIL
10. **YOUNG AND BEAUTIFUL!**
Sponsored by COXBENCH HALL RESIDENTIAL HOME FOR THE ELDERLY
11. **GLAMOUR AND GLITZ**
Sponsored by DERBY EAST DIVISION GUIDES
12. **BURLY SHIRLEYS**
Sponsored by LIMEYS LTD
13. **COPS AND ROBBERS**
Sponsored by LLOYDS TSB BANK
14. **WITHOUT A CLUE**
Sponsored by JOHNSON TIDSALL CHARTERED ACCOUNTANTS
15. **SHAKEN NOT STIRRED!**
Sponsored by SANDIACRE TV SERVICES
16. **LOST PATROL**
Sponsored by DERBY EAST DISTRICT SCOUT COUNCIL
17. **ONE VOICE – ONE GANG!** Dedicated to Mary Hughes
Sponsored by EDWARDS GELDARD SOLICITORS

Musical Accompaniment

Conducted and Directed by

LYNNE DICKINSON	Piano
IAN DAINTY	Guitar
DAVID PEARCE	Trombone
GLYN VARNEY	Percussion
EMMA WALKER	Flute & Saxophone

**Flying High
2002
Gang Show**

Songs from the Show . . .

Songs from Robin Hood (NICK PERRIN)
By kind permission of Starshine Music, Tel. 01323 764334
Script adapted by ANGELA ARTER

By ALAN BREED Keep Fit

By the late RALPH READER CBE
Flying High
On The Crest Of A Wave
Romany Road
Strollin'
With A Song In My Heart

Sketches from the Show . . .

By IAIN BAILEY Without A Clue

By MARTIN COUNTER Go For It Thunderbirds!

By LYNNE DICKINSON Dialogue in Village Fete

By STEVE FOGERTY Lost Patrol

PEACH UPHOLSTERY TRADE SOFAS

(a family business for three generations)

New and re-upholstery of suites chairs etc



New sofa prices start from £199

Many sale items

At Darley Abbey Mills and now also at Walton Road Chaddesden

Contact Martin Peach

Telephone 01332 676510 Mobile 07870 663572

The Scarsdale Veterinary Hospital

CONSULTATIONS BY APPOINTMENT

SMALL ANIMAL HOSPITAL

45/47 Kedleston Road, Derby DE22 1FN Tel: (01332) 345191

BRANCH SURGERIES

3 Vicarage Road, Mickleover, Derby DE3 5EA

15 Town Street, Duffield, Derby DE56 4EH

78 Vestry Road Oakwood, Derby DE21 2BN Tel: (01332) 345191

FARM & EQUINE BRANCH

Markeaton Lane, Markeaton, Derby DE22 4NH Tel: (01332) 294929

 *** 24 HOUR EMERGENCY SERVICE *** 

EXTENSIVE DIAGNOSTIC FACILITIES • SMALL ANIMAL HOSPITAL
PLUS HOSPITAL FACILITIES AT THE LARGE ANIMAL BRANCH
In-house Laboratory • Ultra-sound Scanning

CELEBRATING OVER 50 YEARS OF DEDICATED TOTAL ANIMAL CARE



Dovedale Damp Company Limited

DAMP AND TIMBER SPECIALISTS

Dovedale House • 73 Wilson Street • Derby • DE1 1PL
 Telephone : Derby (01332) 366111 • Fax : (01332) 366444
 E.mail lucy@dovedaledamp.co.uk



**FREE ESTIMATES - DAMP PROOFING - DRY ROT
 CONTROL - WOODWORM - TIMBER PRESERVATION**

QUALIFIED MEMBERS OF BWPDA

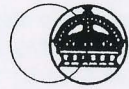

Approved Contractors of:
 Sovereign Chemical Industries Limited
 Visit our Web site at www.dovedaledamp.co.uk

Acknowledgments

Thanks to the following who very generously donated or subsidised the cost of materials and services or gave invaluable assistance.

Derby Area Scout and Guide Centre for rehearsal and storage facilities
 The Headteacher of St. Werburgh's Primary School, Spondon for rehearsals facilities
 66th Derby Scout Group for rehearsal facilities
 The Good Companions Stage Society for loan of stage equipment and costumes
 Back-Up Transport Ltd. for transport
 Derbyshire Rubber Co. for materials
 Leach & Turner Fishing Gear Ltd. for materials
 Industrial Self Adhesives Ltd. for materials
 Spondon Carpets for materials
 Stoney Cross Joinery for materials
 Wickes for materials
 BOC Gases Ltd. for dry ice
 Rushcliffe Textiles Ltd. (Centre Spot) for fabric
 Buk-Tar for help with costumes
 Ladies of Spondon Asterdale WI for help with costumes
 Pretty Polly Ltd. for tights
 The Spondon Dry Cleaning Company for dry cleaning
 Salon Christie for loan of hair dryer
 Mark Millward for video projection programme
 Richard Seal for photography
 Steve Hilditch of the Derby Mountain Rescue Team for advice and training
 Chris Riggott of Derby County Football Club for autographed photo
 Derby Scottish Association and Burns Club for donation
 Sainsburys for donation
 Wyevale Garden Centre for donation
 British Telecom (BT) - For Donation
 Multiprint for photographic services

All the other unnamed people who helped with this production in any way.

A special thank you to all the management and staff of Derby Playhouse for their continued support and assistance.

We have many hundreds of costumes from this or previous shows which are available for sale or hire. They are also available on loan to other Gang Shows.
 Please contact Jane Miles on 01332 704671.

Good Companions Stage Society presents

*Tickets available from
 Maureen & Les Anslow
 Tel. 01332 511914*

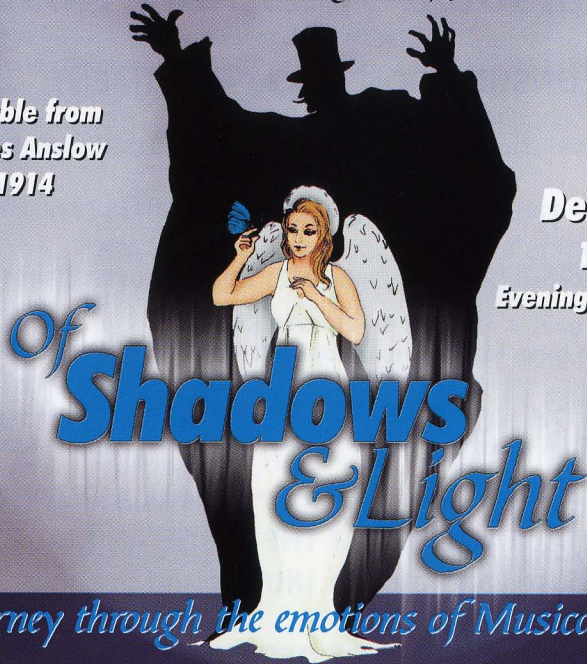

Derby Guildhall
16-20 April 2002
*Evenings 7.30pm, Saturday
 Matinee 2.30pm*

A journey through the emotions of Musical Theatre

The Senior Gang



The Junior Gang



Taking Part

The following sections of the Scout and Guide Associations are represented, both in the cast and backstage in this show

27th Derby (Chaddesden) Beavers

171st Derby (1st Oakwood) Beavers

27th Derby (Chaddesden) Green Cubs

35th Derby (Markeaton) Cubs

66th Derby (1st Spondon) Mars Cubs

66th Derby (1st Spondon) Woden Cubs

150th Derby Cubs

158th Derby (Breadsall Village) Cubs

15th Long Eaton Cubs

3rd Sandiacre Livingstone Cubs

27th Derby (Chaddesden) Scouts

35th Derby (Markeaton) Scouts

63rd Derby (Darley Abbey) Scouts

66th Derby (1st Spondon) Greyhound Scouts

66th Derby (1st Spondon) Wolf Scouts

86th Derby (Little Eaton) Scouts

132nd Derby (2nd Chaddesden) Spitfire Scouts

147th Derby (Ockbrook & Borrowwash) Scouts

171st Derby (1st Oakwood) Scouts

3rd Sandiacre Livingstone Scouts

59th Sheffield Scouts

27th Derby (Chaddesden) Phoenix Ventures

66th Derby (1st Spondon) Spartan Ventures

147th Derby (Ockbrook & Borrowwash) Pennine Ventures

3rd Sandiacre Ventures

Derby East District Scout Council
Derby East District Scout Fellowship
Derbyshire County Scout Council

2nd Spondon Rainbows

1st Borrowwash Brownies

1st Breadsall Brownies

1st Chaddesden Brownies

10th Derby Brownies

2nd Oakwood Brownies

3rd Oakwood Brownies

2nd Spondon Brownies

4th Spondon Brownies

1st Chaddesden Guides

1st Darley Abbey Guides

6th Derby Guides

38th Derby Guides

1st Oakwood Guides

1st Ripley Guides

1st Sandiacre Guides

2nd Spondon Guides

3rd Spondon Guides

4th Spondon Guides

1st West Hallam Guides

Derby East Division Guides

Spondon District Guides